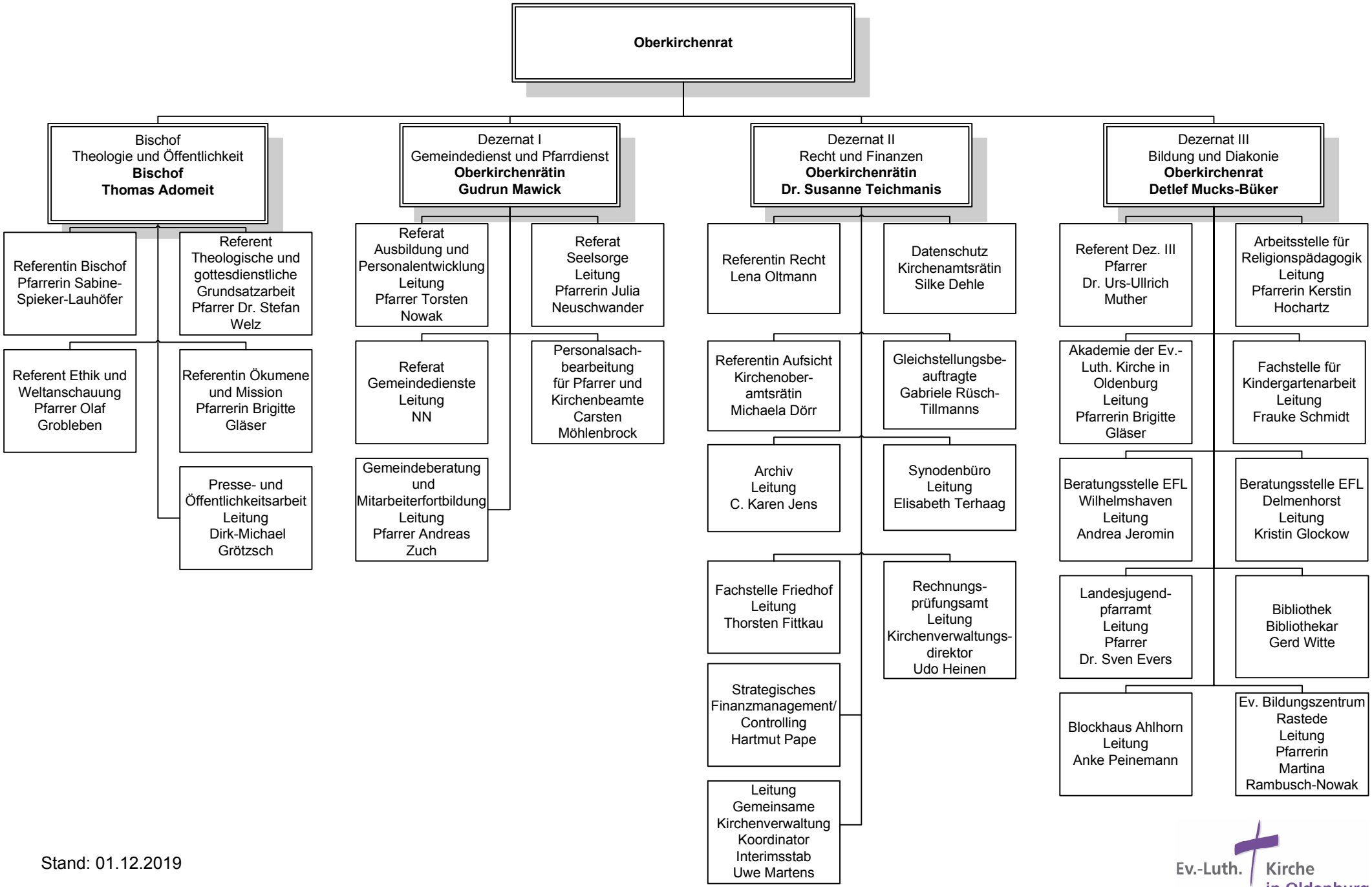

Stand: 01.12.2019

Ev.-Luth. Kirche in Oldenburg